HOSPITAL MARIA AUXILIADORA
ORGANIGRAMA ESTRUCTURAL
ALTA COMPLEJIDAD - 2003
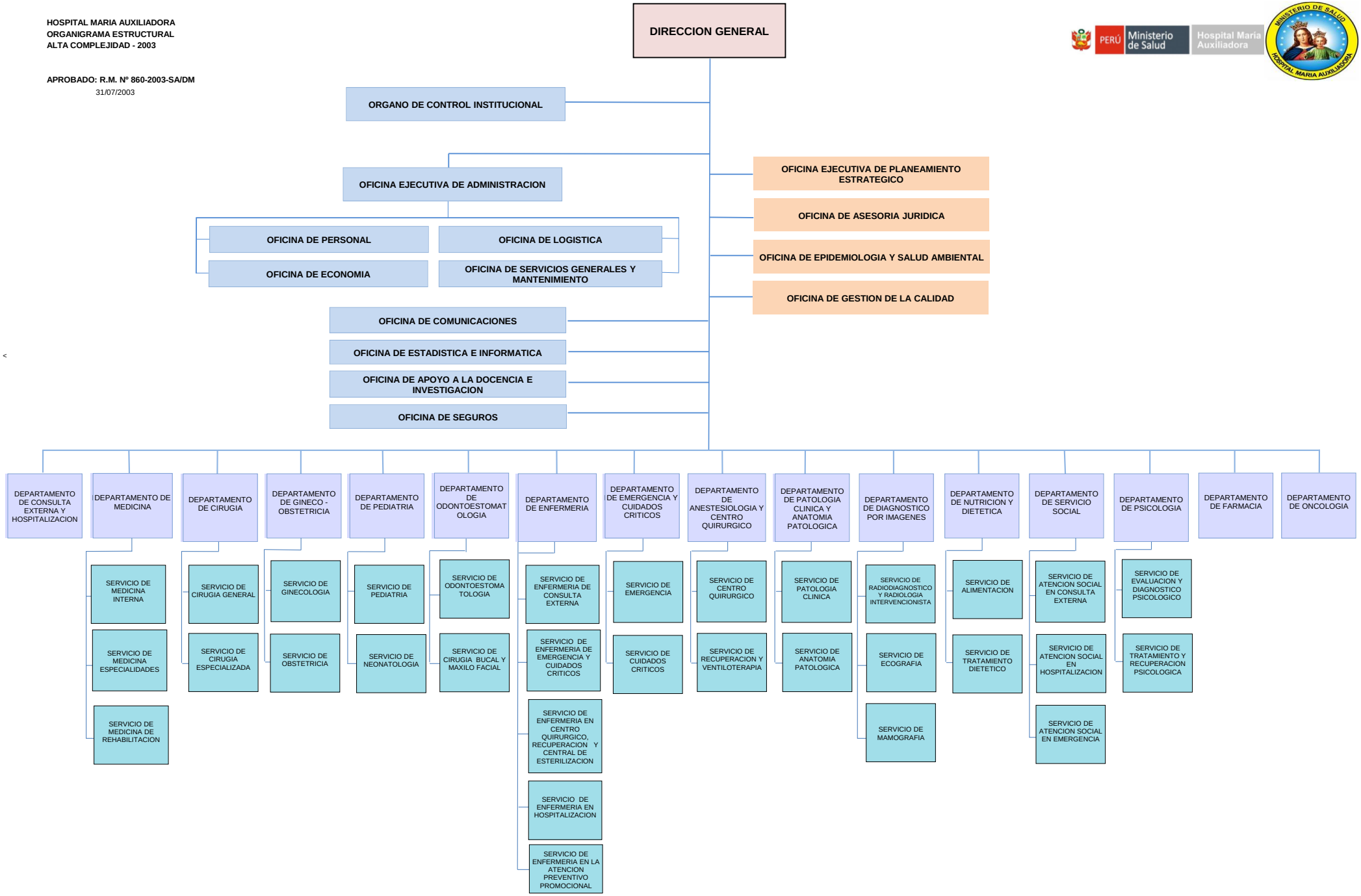
APROBADO: R.M. Nº 860-2003-SA/DM
31/07/2003